



Clear Creek County

POST OFFICE BOX 2000
GEORGETOWN, COLORADO 80444

TELEPHONE: (303) 569-3251 • (303) 679-2300

PERMISSION TO USE PROPERTY AND LIABILITY RELEASE

Use of County Property under this Permission is strictly limited to the County Property designated as the "Area of Use" depicted on Exhibit A, attached hereto and incorporated herein by this reference.

This Permission is for camping, including vehicle parking and burro housing, care and maintenance, on the County Property as depicted on Exhibit A for the participants in the Pack Burro Racing events scheduled to occur in Clear Creek County from **Friday May 27, 2018, through Monday, May 30, 2022**, subject to any approvals required by Clear Creek County for such use (approvals, if any, being the responsibility of the undersigned).

I, _____, by signing this release acknowledge that I am aware of the risks associated with using the County Property, including for camping, vehicle parking, burro housing, care and maintenance for burros owned by me or under my control as provided by this Permission and Liability Release.

I understand that Clear Creek County assumes no liability for any property that is lost, damaged, or stolen as a result of my use of the County Property as provided by this Permission and Liability Release.

I waive all claims against, and I agree to indemnify and hold harmless, Clear Creek County, its officers, elected officials, employees and agents or anyone connected with Clear Creek County from any and all claims, damages, injuries, or losses of any kind or nature whatsoever for any property damage, loss of property, bodily injury or death related to the use of the County Property described above.

This release is binding upon my heirs, successors and assigns and includes any minors under my control while a vehicle or burro I own or is under my control is located on the County Property described above.

Signature

Date



Shadows Ranch Burro Camping

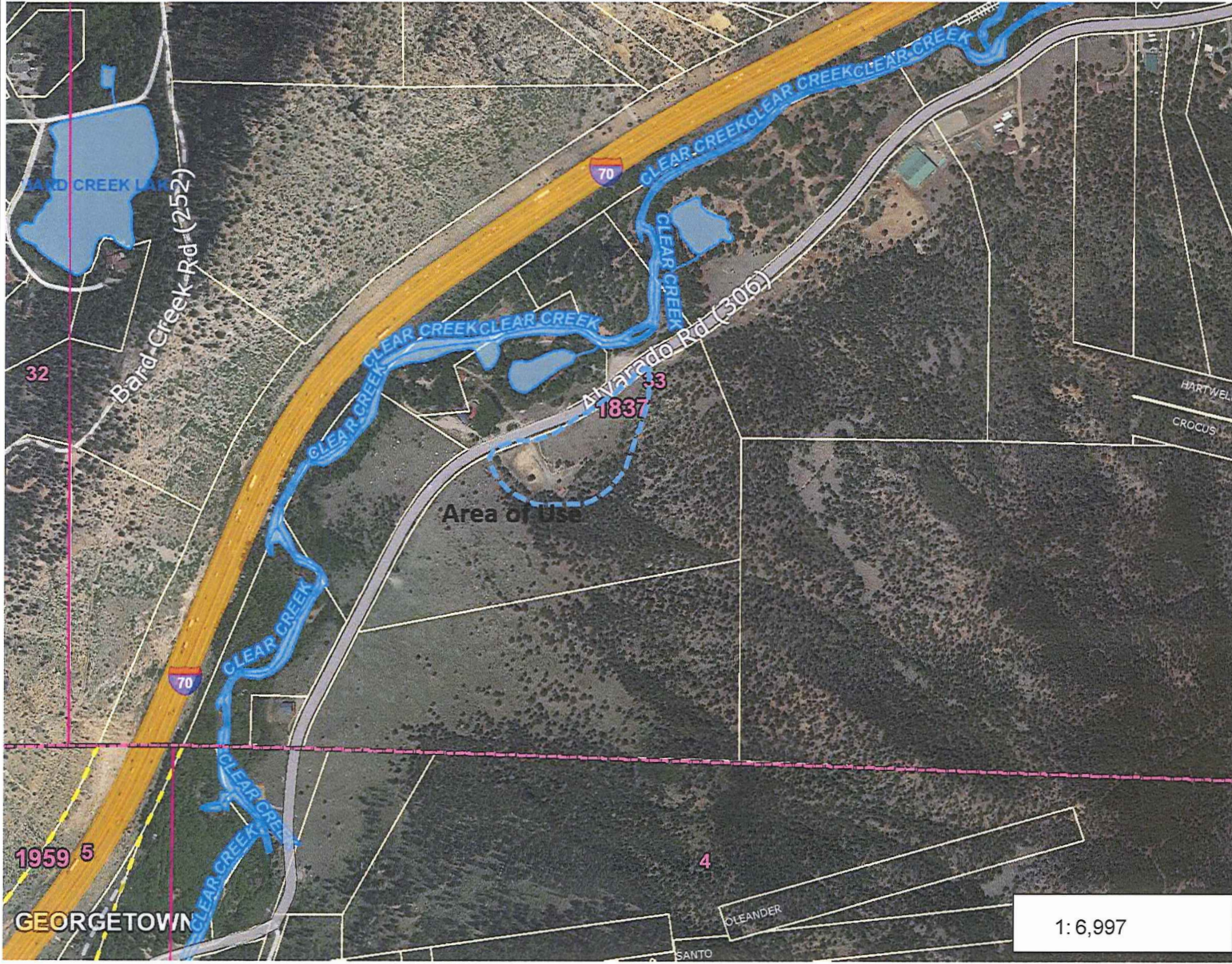

Legend

- Township Lines
- Section Lines
- Roads (1 inch = 400 feet)
 - HIGHWAY
 - MAJOR ARTERIAL
 - COLLECTOR
 - LOCAL
 - SERVICE
 - 4WD
- Streams
- Lakes
- Towns (zoomed in)
- Parcels

Notes

Dashed blue line indicates area of use.

1,166.2 0 583.08 1,166.2 Feet

NAD_1983_2011_StatePlane_Colorado_Central_FIPS_0502_Ft_US
Map Created: May 21, 2018

This map is a visual representation generated from an Internet Mapping site. Do not use for legal, construction, survey or real estate transaction purposes. This map is not survey accurate and may not comply with National Mapping Accuracy Standards. This map may or may not be accurate, current or otherwise reliable. The presence of a road feature on the map does not imply the existence of public access or ownership.

1:6,997